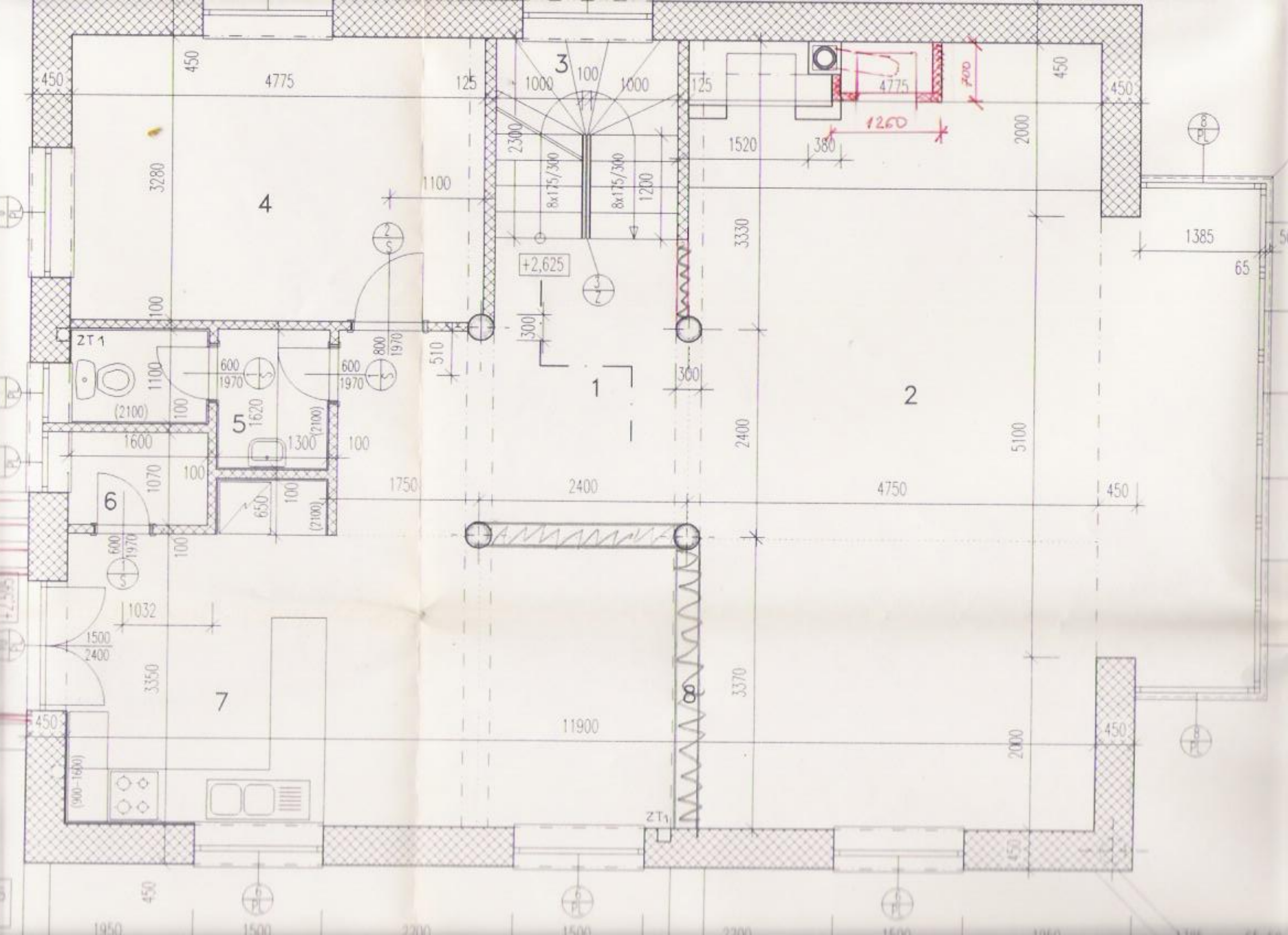
1
2
3
4
5
6
7
8
ZT1
+2,625
8x175/300
1260
2400
4750
11900
5100
4775
3280
3330
3370
3350
1385
65
1032
1500
2400
1600
1620
1300
1070
650
1750
1520
380
1200
1100
510
300
125
1000
100
450
2000
2300
1970
(2100)
(900-1600)

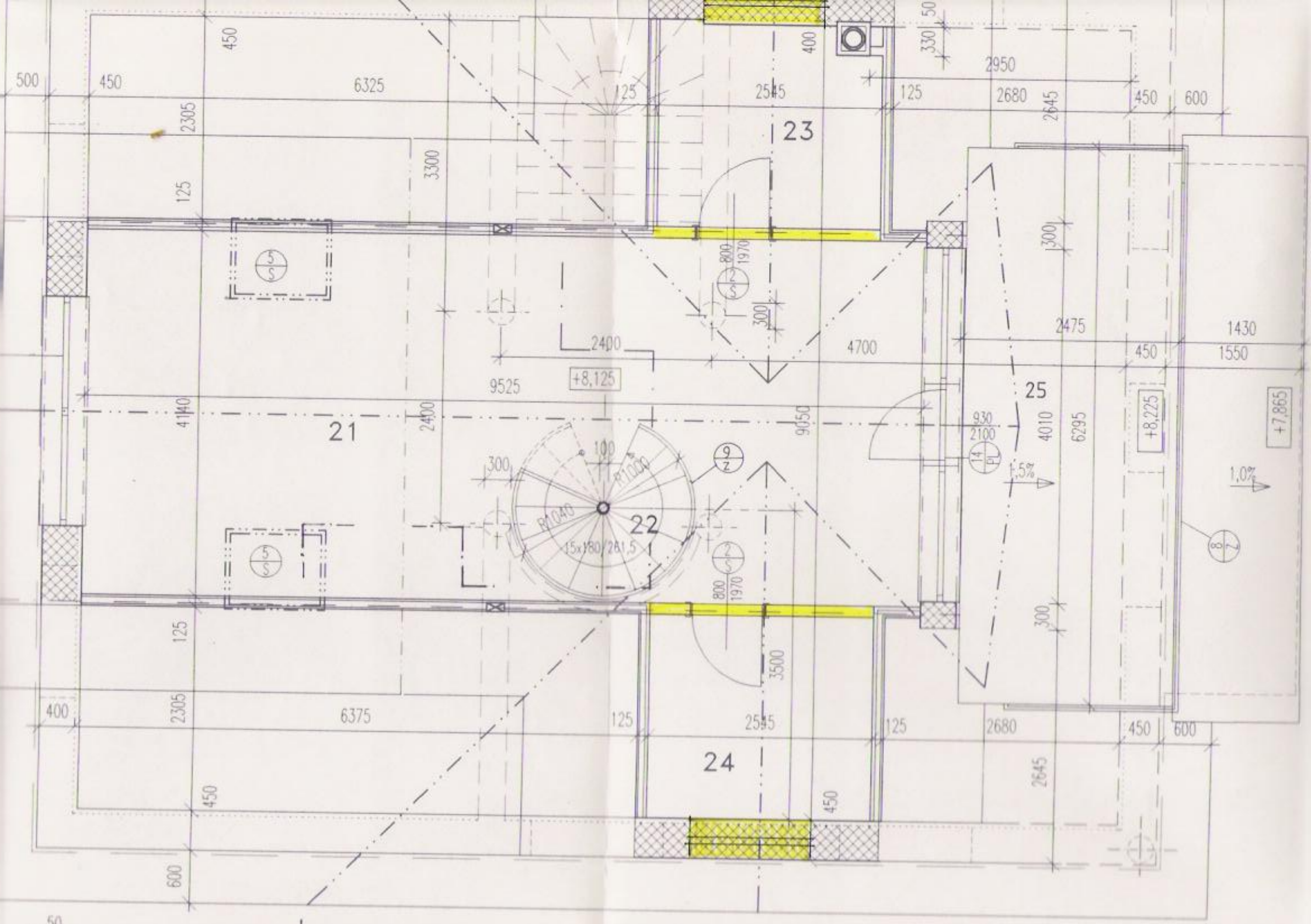
21
22
23
24
25
+8,125
+8,225
+7,865
1,0%
1,5%
15x180/261,5
R1040
R1000
6325
6375
2545
2680
2950
2475
4700
9525
9050
4010
6295
2100
1550
1430
2305
3300
3500
2400
2645
4140
50

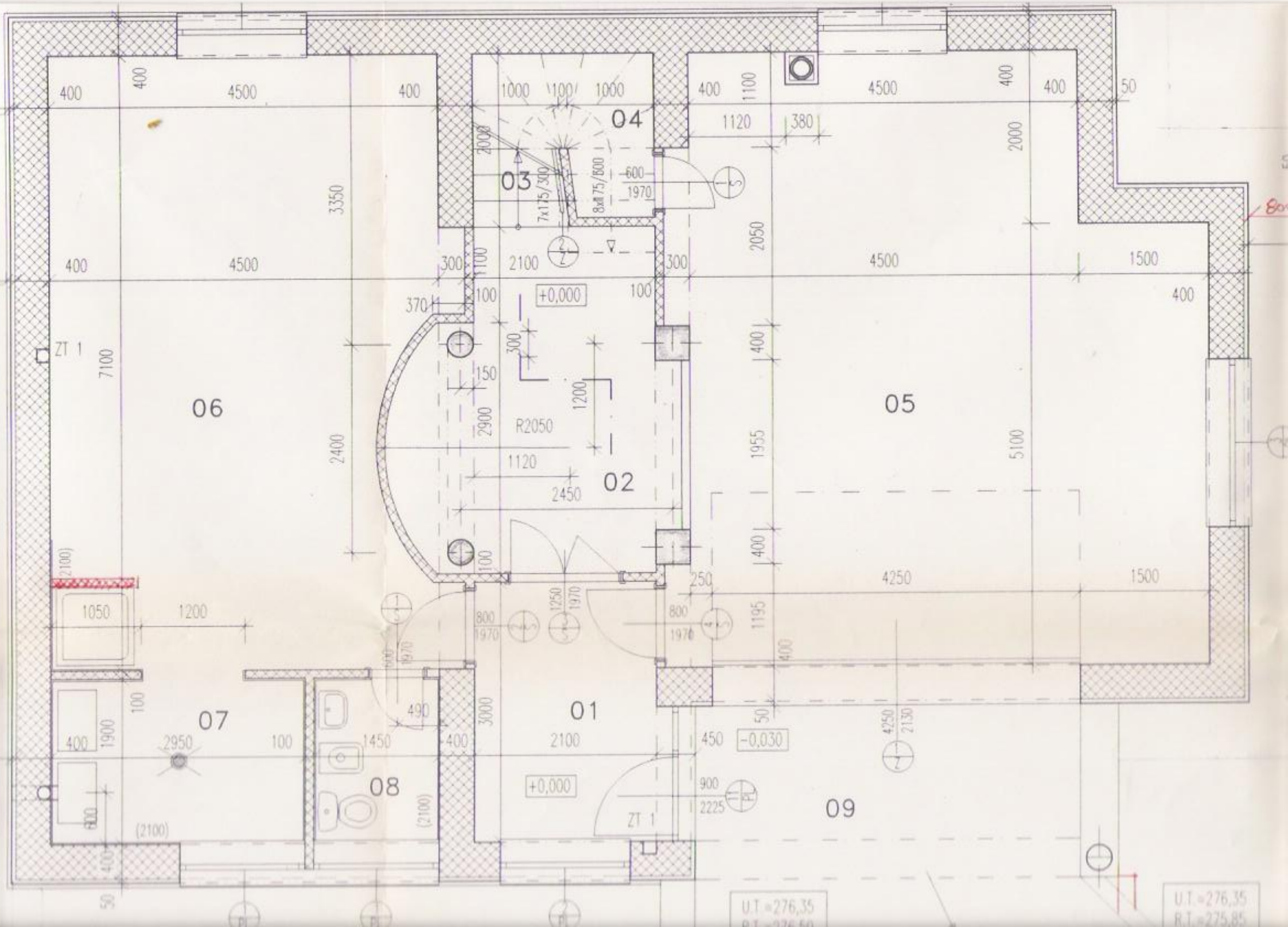
01
02
03
04
05
06
07
08
09
+0,000
-0,030
R2050
7x175/300
8x175/800
ZT 1
U.T.=276,35
R.T.=275,85